



The Cottages



Blue Ball Inn



Tally Ho Cottage



WC's & The Cottages



Gardens

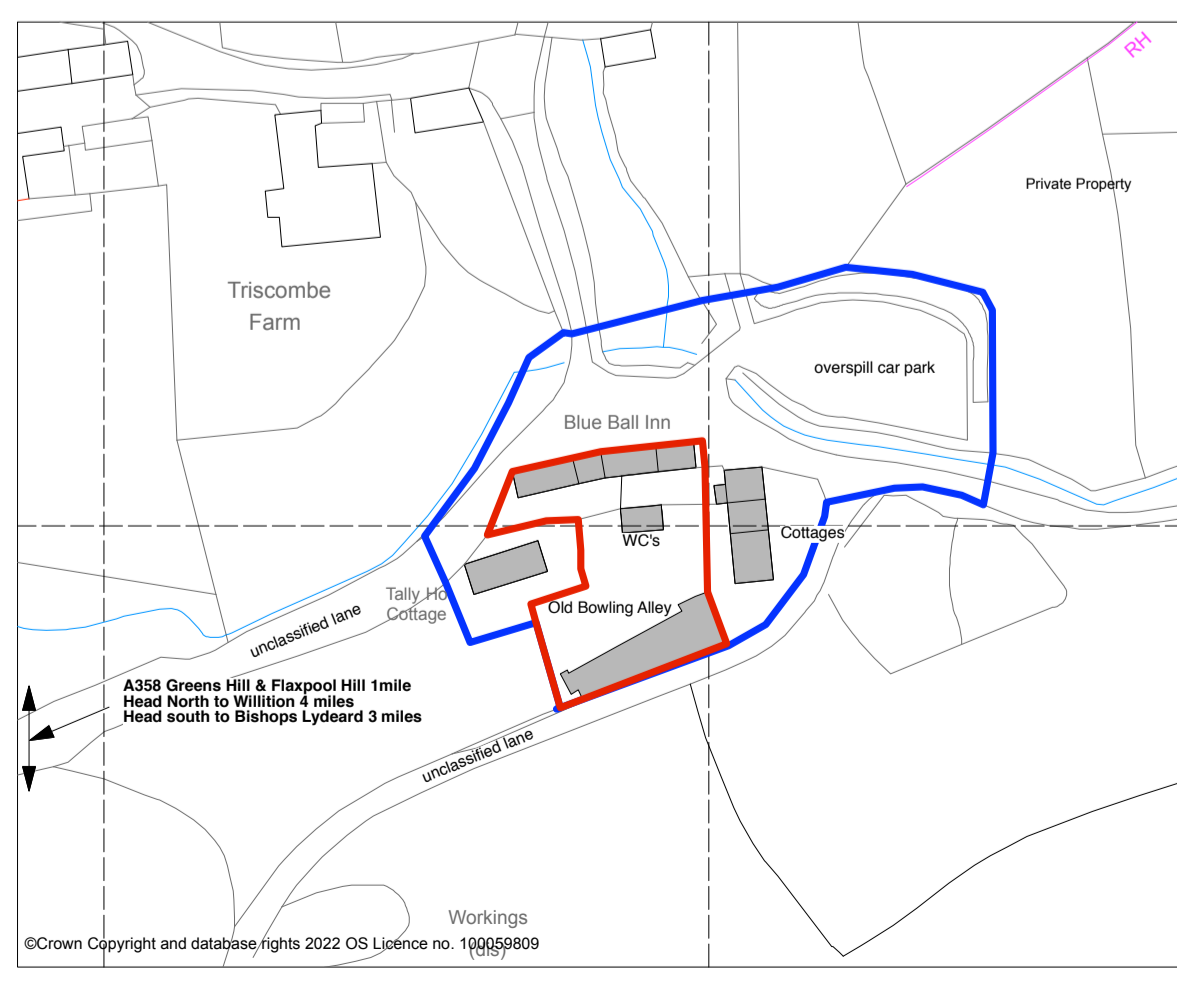

Location Plan 1:1250

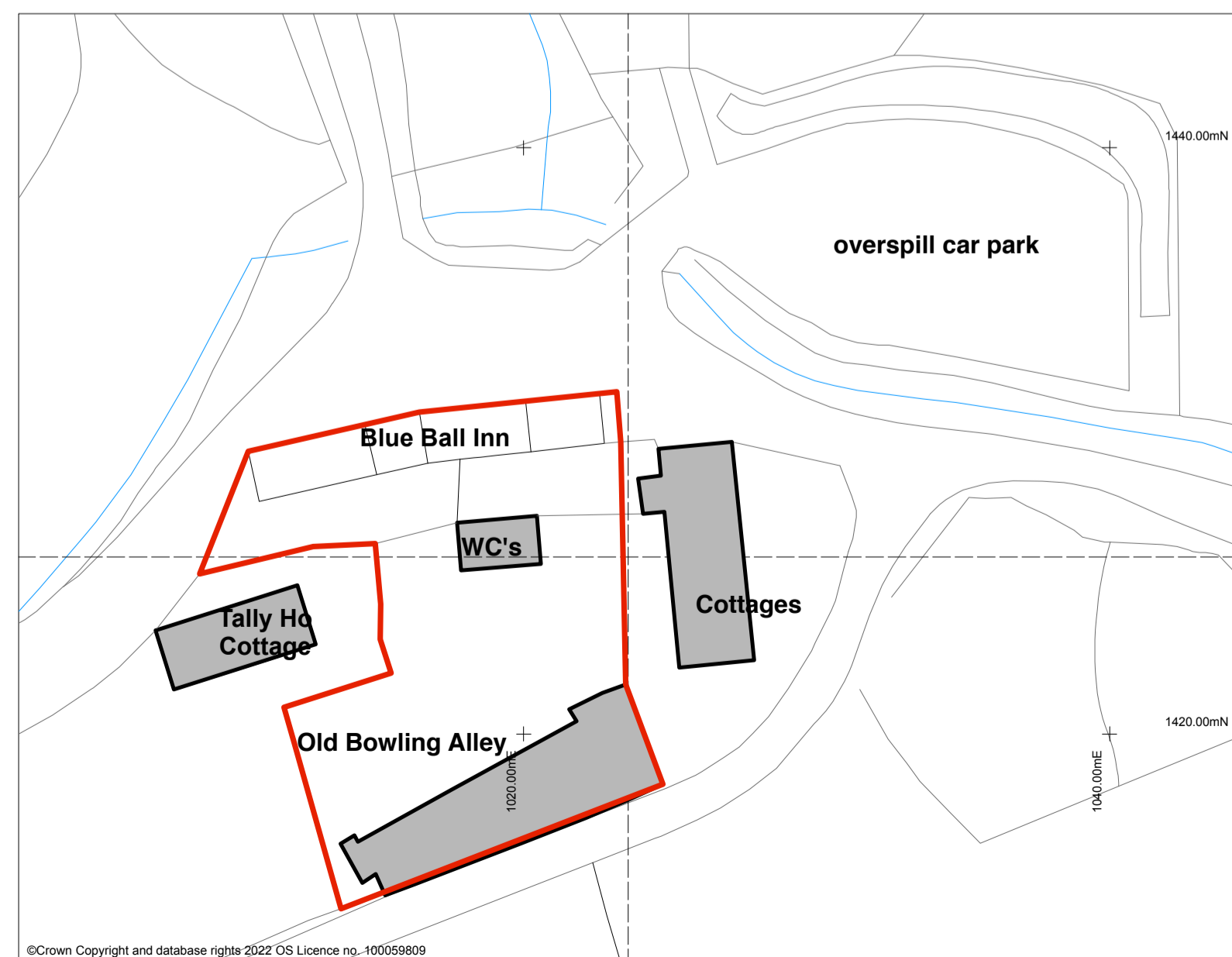

Block Plan 1:500

AB	Arch Head Height	ER	Earth Rod	RSD	Roller Shut Door
AB	Air Brick	ET	EP+Transformer	RSJ	Rolled Steel Joist
AR	Assumed Route	FB	Flower Bed	SI	Sign Post
AV	Air Valve	FBD	Floor Board Direction	SP	Arch Spring Point Height
BB	Beltisha Beacon	FH	Fire Hydrant	SV	Stop Valve
BH	Bore Hole	FL	Floor Level	SW	Surface Water
BL	Bed Level	FP	Flag Pole	SY	Cable Stay
BO	Bollard	FW	Foat Water	Tac	Tactile Paving
BRP	Brace Post	GG	Gully Grate	TC	Telecom Cover
BS	Bus Stop	GV	Gas Valve	TH	Trial Pit
BU	Bush	HH	Head Height	THL	Threshold Level
BW	Barbed Wire Fence	IC	Inspection Cover	TL	Traffic Light
BOX	Box (Utilities)	IL	Invert Level	TOW	Top of Wall
C/B	Close Board Fence	I/R	Iron Railings	TP	Telegraph Pole
CH	Cill Height	K/O	Kerb Outlet	TS	Roller Signal Cover
CL	Cover Level	LP	Lamp Post	TV	Cable TV Cover
CL	Chain Link Fence	MH	Manhole	UB	Universal Beam
C-Lev	Ceiling Level	MP	Marker Post	UC	Unknown Cover
Col	Column	NB	Name Board	UK	Unknown Tree
C/P	Chestnut Paling Fence	OHL	Overhead Line (approx)	USB	Under Side Beam
CR	Cable Riser	Par	Panel Fence	UTL	Unable To Lift
CW	Chicken Wire	PB	Post Box	VP	Vent Pipe
DC	Drainage Channel	PM	Parking Meter	WB	Waste Bin
DH	Door Head Height	PO	Post	WH	Weep Hole
DIL	Dilapidated	P/R	Post & Rail Fence	WL	Water Level
DP	Down Pipe	P/W	Post & Wire Fence	WM	Water Meter
DR	Drain	P/Wall	Partition Wall	WO	Wash Out
EBX	Electric Box	RE	Rodding Eye	WOC	Floor to Ceiling Height
EC	Electric Supply Cover	RL	Ridge Level	W/F	Water Level
EL	Eaves Level	RP	Reflector Post	X(X)F/C	Floor to False Ceiling Ht
EP	Electric Pole	RS	Road Sign	△	Survey Control Station

DRAWING NOTES

Topographical Surveys
Trees are drawn to scale showing the average canopy spread. Descriptions and heights should be used as a guide only.

All building names, descriptions, number of storeys, construction type including roof line details are indicative only and taken externally from ground level.

All below ground details including drainage, voids and services have been identified from above ground and therefore all details relating to these features including: sizes, depth, description etc will be approximate only. All critical dimensions and connections should be checked and verified prior to starting work.

Detail, services and features may not have been surveyed if obstructed or not reasonably visible at the time of the survey.

Surveyed physical features may not necessarily represent the legal boundary line.

Measured Building Surveys
Measurements to internal walls are taken to the wall finishes at approx 1m above the floor level and the wall assumed to be vertical.

Cill heights are measured as floor to the cill and head heights are measured from all to the top of window.

General
The contractor must check and verify all site and building dimensions, levels, utilities and drainage details and connections prior to commencing work. Any errors or discrepancies must be notified to Survey Solutions immediately.

The accuracy of the digital data is the same as the plotting scale implies. All dimensions are in metres unless otherwise stated.

The survey control listed is only to be used for topographical surveys at the stated scale. All control must be checked and verified prior to use.

© Land Survey Solutions Limited holds the copyright to all the information contained within this document and their written consent must be obtained before copying or using the data other than for the purpose it was originally supplied.

Do not scale from this drawing.



SURVEY SOLUTIONS

LAND SURVEYING
BUILDING SURVEYING
UNDERGROUND SURVEYING
SITE ENGINEERING
MONITORING

0845 040 5969
survey-solutions.co.uk

IPSWICH BEDFORD COVENTRY GLASGOW LONDON MANCHESTER NORWICH
 NOTTINGHAM YEOVL



Rev A. Changes to the red line boundary. 01/09/2022

JACKSON ARCHITECTS LTD

PROJECT: Blue Ball Inn Triscombe Taunton Somerset TA4 3HE PROJECT NO: 1047

DRAWING TITLE: Site survey, Location & Block Plans SCALE: 1:200

DRAWING NO: 001 REVISION: (A) DATE: June 2022

Jackson Jackson, ARB, BA (Hons) Arch Dip (Arch) Dip (Urban Design)
 51 School Road, Charlton Kings, Cheltenham GL53 8BP
 No.3 Mendip House, High Street, Taunton, Somerset, TA1 3SX
 Tel: 01282 257019 Fax: 012823 39815 Mobile: 07973 217620
 Cheltenham Office: 01242 242644
 e-mail: info@jacksonarchitects.co.uk
www.jacksonarchitects.co.uk