







APPENDIX A

Licensable activities applied for (as per the application):

- SUPPLY OF ALCOHOL

Supply of alcohol Standard days and timings (please read guidance note 7)			<u>Will the supply of alcohol be for consumption – please tick</u> (please read guidance note 8)	On the premises	<input type="checkbox"/>			
				Off the premises	<input checked="" type="checkbox"/>			
				Both	<input type="checkbox"/>			
Day	Start	Finish	<u>State any seasonal variations for the supply of alcohol</u> (please read guidance note 5)					
Mon	08.00	22.30						
Tue	08.00	22.30						
Wed	08.00	22.30						
Thur	08.00	22.30				<u>Non standard timings. Where you intend to use the premises for the supply of alcohol at different times to those listed in the column on the left, please list</u> (please read guidance note 6)		
Fri	08.00	22.30						
Sat	08.00	22.30						
Sun	08.00	22.30						





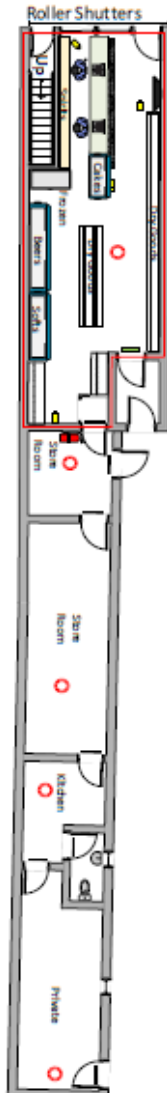

Initial plan submitted with application:

LEGEND	Smoke Detector	Fire Bell	Fire Exit	Camera	Fire Ext. Water	Monitor	Licensable Area
							



Drawing Purpose	Premises Licence Application		
Drawing Details	The purpose of this drawing is for the submission of a premises licence application. All measurements have been drawn in millimetres. This drawing is not to be used for the intention of any building, shop fitting or construction purposes.		
Name of Premises	Stokrotka		
Premises Address	5a East Reach Taunton TA1 3EN		
SCALE	1:200		

Slightly amended plan (submitted 18th May 2021) – removal of ‘roller shutters’:

LEGEND	Smoke Detector		Fire Bell		Fire Exit		Camera		Fire Ext. Water		Monitor		Licensable Area	
---------------	-----------------------	---	------------------	---	------------------	---	---------------	---	------------------------	---	----------------	---	------------------------	---

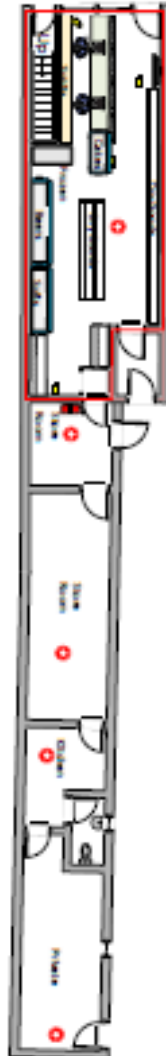

Drawing Purpose	Premises Licence Application		
Drawing Details	The purpose of this drawing is for the submission of a premises licence application. All fixtures and fittings must be shown in the drawing. This drawing is not to be used for any other purpose.		
Name of Premises	Slootroka		
Premises Address	5a East Reach Taunton TA1 3EN		
SCALE	1:200		