

Appendix 1 – existing premises licence

Premises licence number

SDCTA6 /023171

Part 1 - Premises details

Postal address of premises, or if none, ordnance survey map reference or description	
Bridgwater Service Station	
9-11 Taunton Road Ordnance survey map reference (if applicable), 33003511 367503	
Post town Bridgwater, Somerset	Post code TA6 3LP
Telephone number 01278 453913	

Where the licence is time limited the dates

N/A

Licensable activities authorised by the licence

The provision of late night refreshment
Sale/ supply of alcohol for consumption off the premises only

The opening hours of the premises

Daily from 00.00 hrs to 24.00 hrs

Where the licence authorises supplies of alcohol whether these are on and/ or off supplies

Sale/ supply of alcohol for consumption off the premises only

The times the licence authorises the carrying out of licensable activities

The provision of late night refreshment
Daily from 23.00 hrs to 05.00 hrs

Sale/ supply of alcohol for consumption off the premises only
Daily from 05.30 hrs to 02.00 hrs

Part 2

Name, (registered) address, telephone number and email (where relevant) of holder of premises licence

NTS Retail Ltd
53 Burlington Road
New Malden
KT3 4LP

Registered number of holder, for example company number, charity number (where applicable)

7676305

Name, address and telephone number of designated premises supervisor where the premises licence authorises for the supply of alcohol

Kajendran Vettivel

Personal licence number and issuing authority of personal licence held by designated premises supervisor where the premises licence authorises for the supply of alcohol

7692 issued by London Borough of Brent

Annex 1 - Mandatory conditions

1.

No supply of alcohol may be made under this Premises Licence at a time when there is no Designated Premises Supervisor in respect of the licence

2.

No supply of alcohol may be made under this Premises Licence at a time when the Designated Premises Supervisor does not hold a Personal Licence or his Personal Licence is suspended.

3.

Every sale of alcohol under this Premises Licence must be made or authorised by a person who holds a Personal Licence.

4. (1) The premises licence holder or club premises certificate holder must ensure that an age verification policy is adopted in respect of the premises in relation to the sale or supply of alcohol.

(2) The designated premises supervisor in relation to the premises licence must ensure that the supply of alcohol at the premises is carried on in accordance with the age verification policy.

(3) The policy must require individuals who appear to the responsible person to be under 18 years of age (or such older age as may be specified in the policy) to produce on request, before being served alcohol, identification bearing their photograph, date of birth and either-

(a) a holographic mark, or

(b) an ultraviolet feature.

5 A relevant person shall ensure that no alcohol is sold or supplied for consumption on or off the premises for a price which is less than the permitted price.

For the purposes of the condition

(a) "duty" is to be construed in accordance with the Alcoholic Liquor Duties Act 1979(a);

(b) "permitted price" is the price found by applying the formula-

$$P = D + (D \times V)$$

where-

(i) P is the permitted price,

(ii) D is the amount of duty chargeable in relation to the alcohol as if the duty were charged on the date of the sale or supply of the alcohol, and

(iii) V is the rate of value added tax chargeable in relation to the alcohol as if the value added tax were charged on the date of the sale or supply of the alcohol;

(c) "relevant person" means, in relation to premises in respect of which there is in force a premises licence-

(i) the holder of the premises licence,

(ii) the designated premises supervisor (if any) in respect of such a licence, or

(iii) the personal licence holder who makes or authorises a supply of alcohol under such a licence;

(d) "relevant person" means, in relation to premises in respect of which there is in force a club premises certificate, any member or officer of the club present on the premises in a capacity which enables the member or officer to prevent the supply in question; and

(e) "valued added tax" means value added tax charged in accordance with the Value Added Tax Act 1994(a).

Where the permitted price given by the calculation is not a whole number of pennies, the price given by that calculation shall be taken to be the price rounded up to the nearest penny.

(f) Where the permitted price on a day ("the first day") would be different from the permitted price on the next day ("the second day") as a result of a change to the rate of duty or value added tax, the permitted price which would apply on the first day applies to sales or supplies of alcohol which take place before the expiry of the period of 14 days beginning on the second day.

Annex 2 - Conditions consistent with the operating Schedule

None

Annex 3 - Conditions attached after a hearing by the licensing authority

1. The premises must install and maintain a comprehensive CCTV system as per the minimum requirements of Avon and Somerset Constabulary's operational requirement guidance dated 31/3/14.
2. The CCTV system must record at all times when the premises is open for licensable activities. The correct time and date must be generated on all recordings.
3. CCTV recordings must be retained for a minimum period of 31 days and copies must be provided on to cd/dvd, to the police upon reasonable request. The CCTV system must incorporate at least one camera covering the entrance door and the alcohol display areas. Images must be of evidential quality.
4. If CCTV is in operative or faulty for any reason, steps must be taken to repair or replace the equipment within 24 hours or as soon as is practicable.
5. An authorised staff member from the premises who is conversant with the operation of the CCTV system must be able to provide the Police recent data or footage with the absolute minimum of delay when requested and within 24 hours.
6. All employees must receive training on commencement of employment, with regards to preventing the sale of alcohol to persons who are under the required age and proxy sales. This training must also include refusals to persons who are intoxicated. This training must be documented and signed for by employees to acknowledge that they have received this training. All employees must receive refresher training every twelve months. Records must be made available for inspection by the Police & Licensing Authority.
7. Appropriate training manual to be used,
8. A bound incident & refusal register must be kept and used on the premises, to record instances where the sale of alcohol and proxy sales to a customer is refused. Records must be kept for a minimum of 12 months and must be made available to the Local Authority, Police and Trading Standards upon request. Records must be audited on a regular basis by the designated premises supervisor.

9. A risk assessment in relation to staff safety when working between 23.00 hours and 06.00 hours must be in place and made available on request to the Police or authorised officer of the Licensing Authority.

10. Spirits must be located behind the counter,

11. The premises must operate a Challenge 25 policy, whereby anyone wishing to purchase alcohol who appears to be under the age of 25 years and unknown to the staff member serving as a person over 18 years of age, must be asked to provide photographic i.d. Eg. Passport, driving licence, "pass" card. Challenge 25 posters must be displayed prominently.

12. When only one staff member is on duty between 23.00 hours and 06.00 hours all sales must be conducted via the night pay window.

13. Facilities for depositing litter and the collection of litter generated by customers purchasing food and drink must be available and maintained.

14. Prominent, legible notices requesting people to leave the premises and the area quietly must be displayed at all exits.

15. The premises must be participating members of any pub watch/partnership scheme including the use of radio equipment so long as any such scheme remains in existence.

16. The premises licence holder via his agent will produce monthly customer flow / footfall figures for a period of six months from the date of grant together with the supporting EPOS data to allow the Licensing Authority to audit the data. The data will be sent to the Council's licensing department and the Police Licensing Department each month and will be in the same format as that which has been so far supplied.

Premises Licence Summary

Premises licence number

SDCTA6 /023171

Premises details

Postal address of premises, or if none, ordnance survey map reference or description	
Bridgwater Service Station	
9-11 Taunton Road	
Ordnance survey map reference (if applicable), 33003511 367503	
Post town Bridgwater, Somerset	Post code TA6 3LP
Telephone number 01278 453913	

Where the licence is time limited the dates
N/A

Licensable activities authorised by the licence
The provision of late night refreshment Sale/ supply of alcohol for consumption off the premises only

The times the licence authorises the carrying out of licensable activities
The provision of late night refreshment Daily from 23.00 hrs to 05.00 hrs
Sale/ supply of alcohol for consumption off the premises only Daily from 05.30 hrs to 02.00 hrs

The opening hours of the premises
Daily from 00.00 hrs to 24.00 hrs

Where the licence authorises supplies of alcohol whether these are on and/ or off supplies

Sale/ supply of alcohol for consumption off the premises only

Name, (registered) address, telephone number and email (where relevant) of holder of premises licence

NTS Retail Ltd
53 Burlington Road
New Malden
KT3 4LP

Registered number of holder, for example company number, charity number (where applicable)

767305

Name of designated premises supervisor where the premises licence authorises for the supply of alcohol

Kajendran Vettivel

State whether access to the premises by children is restricted or prohibited

Not applicable

Appendix 1 – existing premises licence

THIS DRAWING MUST BE READ IN CONJUNCTION WITH COSTCUTTER SUPERMARKET GROUP LTD'S HEALTH AND SAFETY NOTES

KEY
 FF FIRE EXTINGUISHER - PORTABLE
 CF CATCH CANISTER

Walnut Woodwork
 Black Woodwork

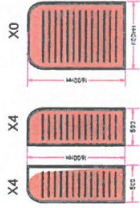

COSTCUTTER LOCAL END PANELS:
 END PANELS IN GRAYS - 15MM WALNUT MATCH WITH WHITE
 PANELS AND WHITE RECURRING BOARD TRIMS TO MATCH
 PANELS

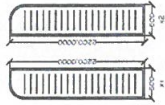

Black End Panels

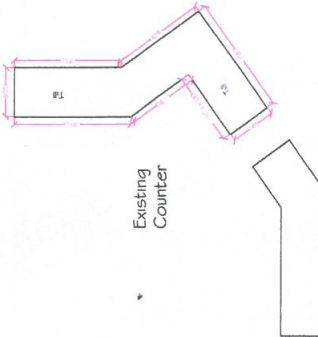

Existing Counter

Black Canopy

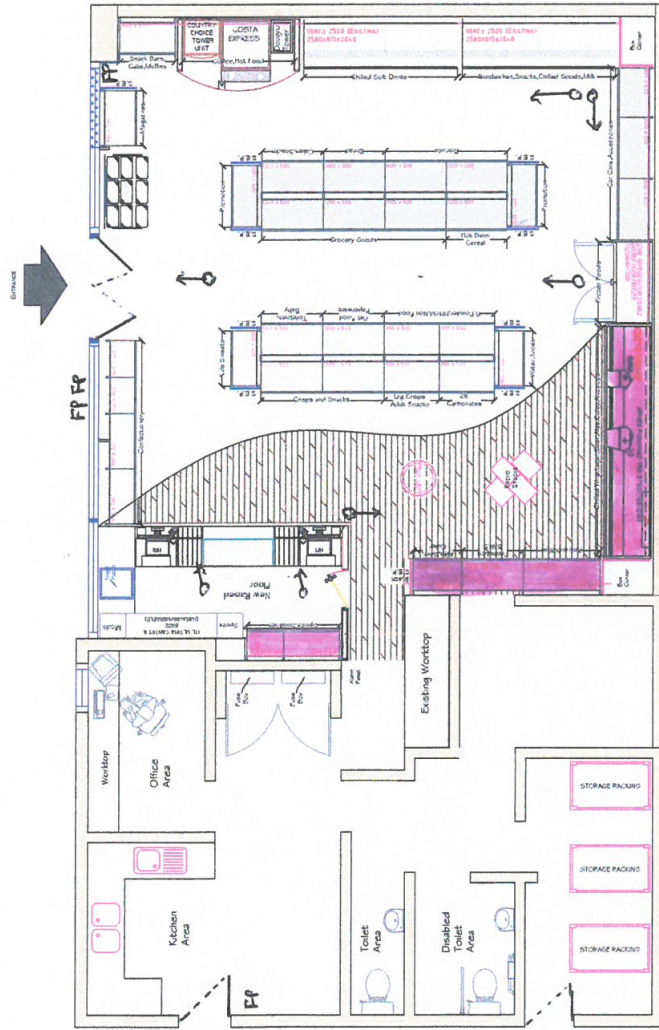

DRAWING TITLE		SITE NAME	
1:50		TEXASO TOLLWAY ROAD	
DRAWING NO		TAMMONT ROAD	
SY/L/101		SHERBET TAP ALP	
DATE		REVISED	
06/06/2016		A	
DRAWN		STEFAN VOICACOSTCUTTER.COM	

www.Costcutter.com

Costcutter
 HARRODT HILLS, COVINGTON, MISSISSIPPI, USA
 TELEPHONE: 601.655.5252 FAX: 601.655.5253

Copyright

ALL DRAWINGS COPYRIGHT COSTCUTTER SUPERMARKETS GROUP LTD.